

# Woughton Park Village Green Landscape review.

Please refrain areas marked **1,2,3,4,5,6**,

Areas 1,2,5,6 will be picture framed grass cut leaving one mower width along path side then meadow grass followed by wildflower and into woodland.

Due to us not cutting these area's over the mowing season, we will flail mow area's 1,2,5,6 for free at the end of the season, no bailing will be necessary.





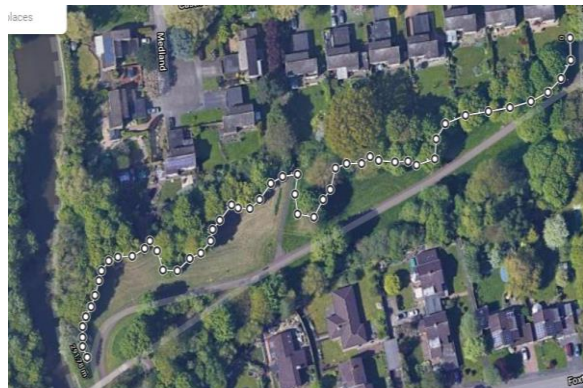

1.  
Thin out woodland on area **1** rear of Castle Rose 1 to 15.



2.  
Wildflower running along tree line border marked in the image to the side approximately **280** meters by 1.2 meters this is going through areas **1,2**

## Woughton Park Village Green Landscape review.

	<p>Wildflower seeded with a mix of 25 annuals, 23 Perennials, 7 grass species. Mass of Colour. Perennials come back year after year. Attractive to Bees, Butterflies, and other Wildlife</p>
<p>3.  Remover two shrub beds and return to grass areas <b>1,2</b></p>	
	<p>4.  Thin out woodland area <b>2</b></p>
<p>5.  Repair ascot rail</p>	
	<p>6.  Handrail to be painted both sides in racing green or another colour, straighten rail</p>

## Woughton Park Village Green Landscape review.

<p>7.</p> <p>Handrail to be painted racing green or another colour</p>	
	<p>8.</p> <p>Reduce area <b>3</b> contract work</p> <p>Or grub out and turn to wild flower</p>
	<p>9.</p> <p>Crown lift all trees in the park that can be reached from ground level contract work</p>
	<p>10.</p> <p>Thin out woodland area <b>4</b> £</p> <p>Area <b>5</b> £</p> <p>Area <b>6</b> £</p>